

PLAT OF TRACT M3

LYING IN SECTION 10, TOWNSHIP 42 SOUTH, RANGE 42 EAST
CITY OF PALM BEACH GARDENS, PALM BEACH COUNTY, FLORIDA
DECEMBER 1996

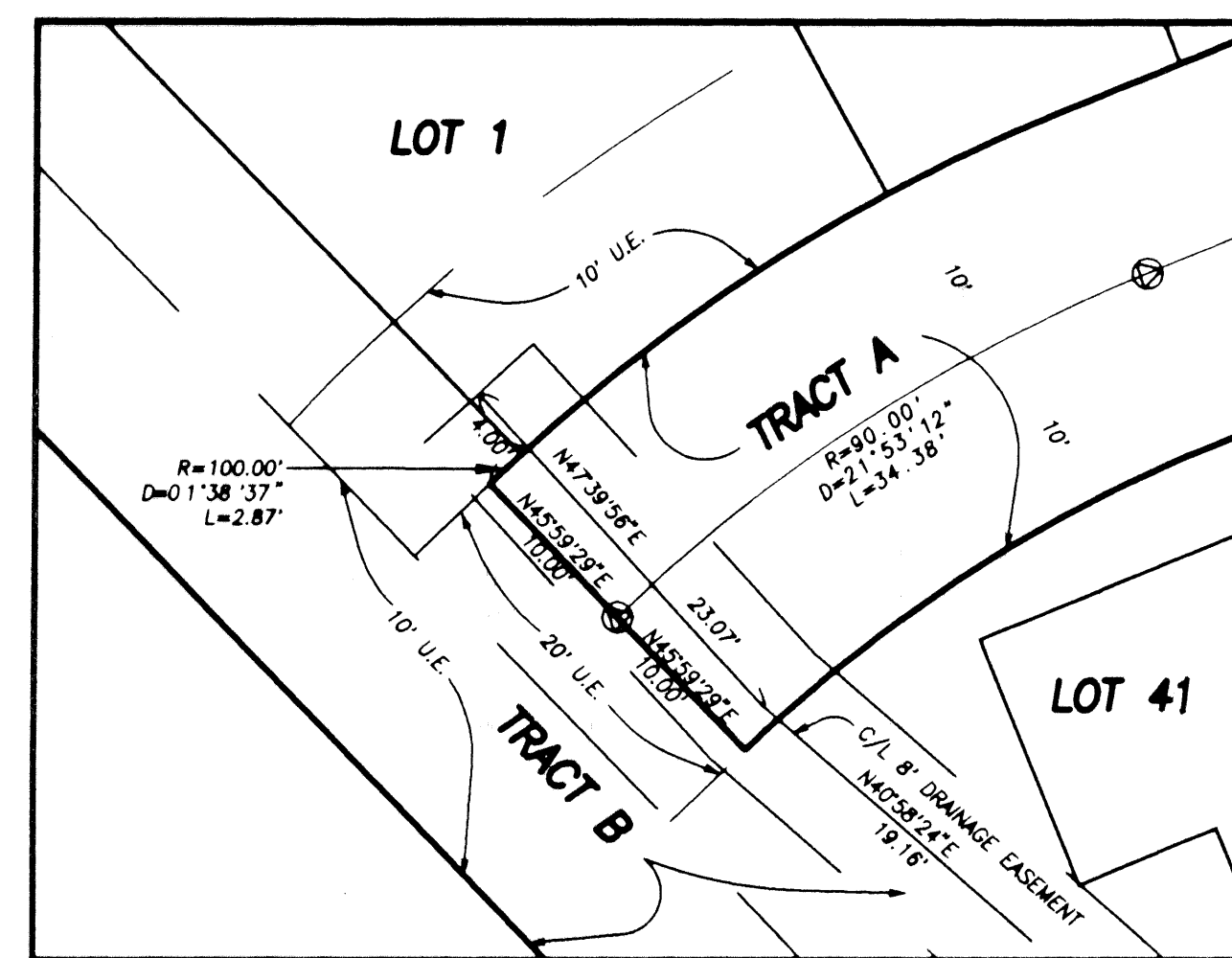

DETAIL A
SCALE 1" = 10'

LIMITS OF WATER MANAGEMENT EASEMENT L-55
PER OFFICIAL RECORDS BOOK 4491, PAGES 155-263
A PORTION RELEASED BY
OFFICIAL RECORDS BOOK 9583, PAGES 878-882

NUMBER	RADIUS	DELTA ANGLE	ARC
C1	29.00	180°00'00"	91.11
C2	81.00	47°19'06"	66.89
C3	32.00	55°36'38"	31.06
C4	27.00	77°09'41"	36.36
C5	27.00	78°12'33"	37.33
C6	112.00	06°34'16"	12.85
C7	112.00	05°38'16"	11.02
C8	88.00	16°12'29"	24.89
C9	88.00	12°07'48"	18.63
C10	110.00	11°16'14"	21.64
C11	90.00	21°53'12"	34.38
C12	87.00	13°29'45"	20.49
C13	29.00	68°42'36"	34.78
C14	29.00	11°17'24"	56.33
C15	81.00	15°25'40"	21.81
C16	81.00	31°53'26"	45.08
C17	100.00	21°53'12"	38.20
C18	80.00	21°53'12"	30.56
C19	100.00	11°16'14"	19.67
C20	100.00	12°07'48"	21.17
C21	100.00	01°21'27"	2.37
C22	100.00	13°57'59"	24.38
C23	100.00	06°33'45"	11.45
C24	100.00	03°21'52"	5.87
C25	100.00	07°54'22"	13.80
C26	100.00	08°20'03"	14.55
C27	100.00	03°47'45"	6.62
C28	100.00	05°52'53"	10.26
C29	100.00	10°19'36"	18.02
C30	100.00	01°37'32"	2.84
C31	100.00	10°35'00"	18.47
C32	39.00	09°17'54"	6.33
C33	39.00	19°57'19"	13.58
C34	39.00	05°15'00"	3.57
C35	39.00	14°18'17"	9.74
C36	39.00	20°32'05"	13.98
C37	39.00	09°51'57"	6.72
C38	39.00	11°42'24"	7.97
C39	39.00	19°39'21"	13.38
C40	39.00	17°31'49"	11.93
C41	39.00	17°52'03"	12.16
C42	39.00	10°24'04"	7.08
C43	44.00	15°00'29"	11.53
C44	44.00	13°22'39"	29.47
C45	44.00	02°13'30"	1.71
C46	75.00	03°36'42"	4.73
C47	75.00	09°53'02"	12.94
C48	68.00	05°47'35"	10.59
C49	68.00	22°13'00"	26.76
C50	68.00	16°18'31"	19.84
C51	68.00	15°30'36"	30.24
C52	76.00	18°12'29"	21.50
C53	3.00	93°46'54"	4.91
C54	3.00	92°29'41"	4.84
C55	15.00	22°02'49"	5.77
C56	15.00	57°09'43"	14.96
C57	5.00	28°58'18"	7.58
C58	11.00	48°11'23"	12.62
C59	20.00	55°36'38"	19.41
C60	99.00	03°21'10"	5.79
C61	99.00	01°09'44"	2.01
C62	15.00	78°31'28"	20.56
C63	69.00	47°19'06"	56.98
C64	75.00	13°29'45"	17.67
C65	44.00	55°36'38"	42.71
C66	39.00	77°09'41"	52.52
C67	39.00	78°12'33"	53.82
C68	15.00	79°12'33"	20.74
C69	15.00	77°09'41"	20.20
C70	77.00	04°30'54"	7.80
C71	100.00	12°12'32"	21.31
C72	100.00	16°12'32"	28.29
C73	15.00	74°00'34"	19.38

LINE	DISTANCE	BEARING
L1	10.00	N45°59'29"E
L2	10.00	N45°59'29"E

- NOTES:
- DENOTES PERMANENT REFERENCE MONUMENT (P.R.M.) LS 4133 SET.
 - DENOTES WITNESS PERMANENT REFERENCE MONUMENT (P.R.M.) LS 4133 SET.
 - DENOTES PERMANENT CONTROL POINT (P.C.P.) LS 4133 TO BE SET.
 - BEARINGS BASED ON THE SOUTHEASTERLY RIGHT-OF-WAY OF AVENUE OF CHAMPIONS (S45°52'30"W) PER SAID P.G.A. RESORT COMMUNITY PLAT NO. 1.
 - WHERE UTILITY AND DRAINAGE EASEMENTS CROSS, DRAINAGE EASEMENTS SHALL TAKE PRECEDENCE.
 - ALL LOT LINES ARE NON-RADIAL, UNLESS NOTED OTHERWISE.
 - ABBREVIATIONS:
C/L = CENTERLINE
O.R.B. = OFFICIAL RECORDS BOOK
PG. = PAGE
P.C. = POINT OF CURVATURE
P.T. = POINT OF TANGENCY
U.E. = UTILITY EASEMENT
N.P.B.C.I.D. = NORTHERN PALM BEACH COUNTY IMPROVEMENT DISTRICT

NOTE: UNIT NUMBERS ARE FOR INFORMATIONAL PURPOSES ONLY AND ARE NOT PART OF THE LOT NUMBER.

NOTICE: THERE MAY BE ADDITIONAL RESTRICTIONS THAT ARE NOT RECORDED ON THIS PLAT THAT MAY BE FOUND IN THE PUBLIC RECORDS OF PALM BEACH COUNTY.

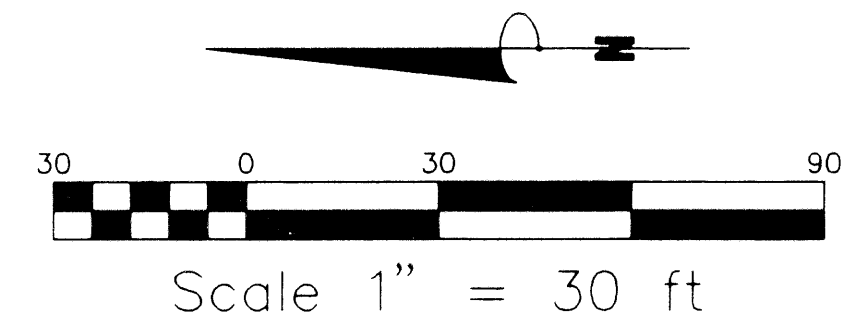
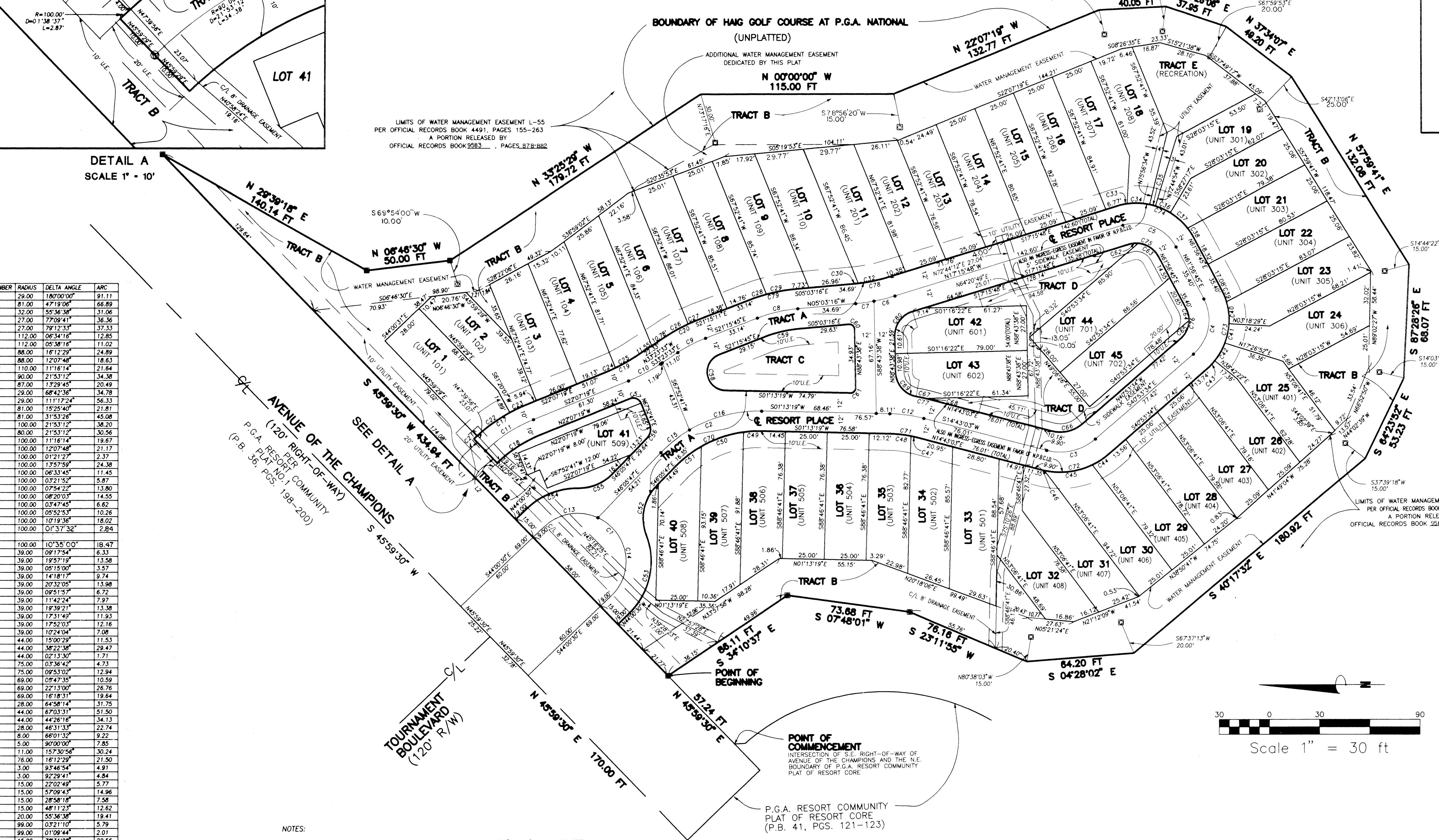

PREPARED BY ROBERT P. BLASZYK, PSM, IN THE OFFICES OF
Messler & Associates
CONSULTING ENGINEERS
3950 RCA Boulevard, Suite 5005, Palm Beach Gardens, Florida 33414
Phone (561) 627-2226 Fax (561) 624-1569
PROJ. NO. 93-092P
PLAT 12/12/96
SHEET 2 OF 2
File name: C:\ACAD\NPLAT3

SUBDIVISION #PLAT OF TRACT 3M
BOOK 79
PAGE 72
FLOOD MAP #
QUAD #
ZONING
SE
ZIP CODE
PUD NAME City of Palm Beach Gardens